

ELEVATION

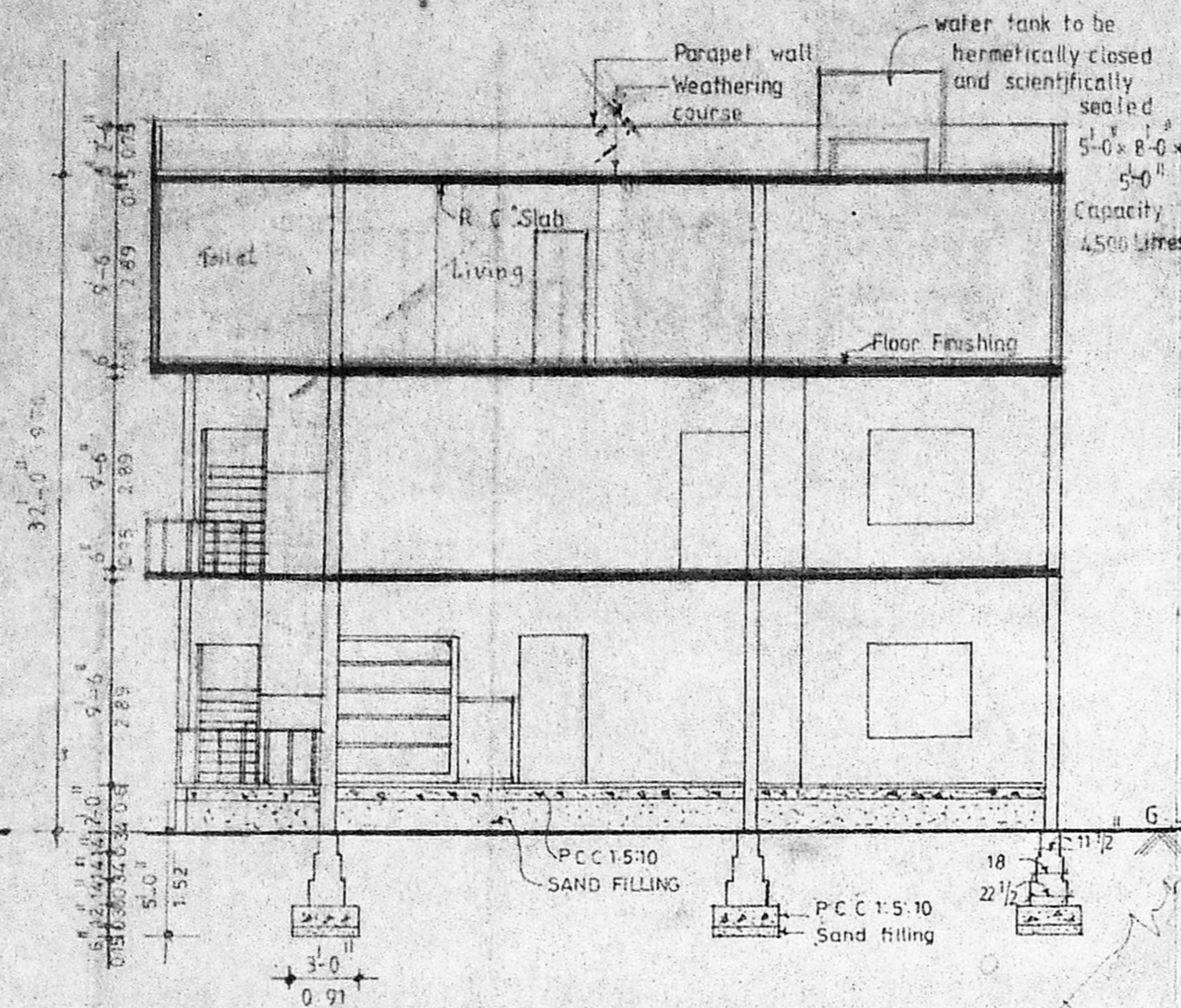

SECTION AA

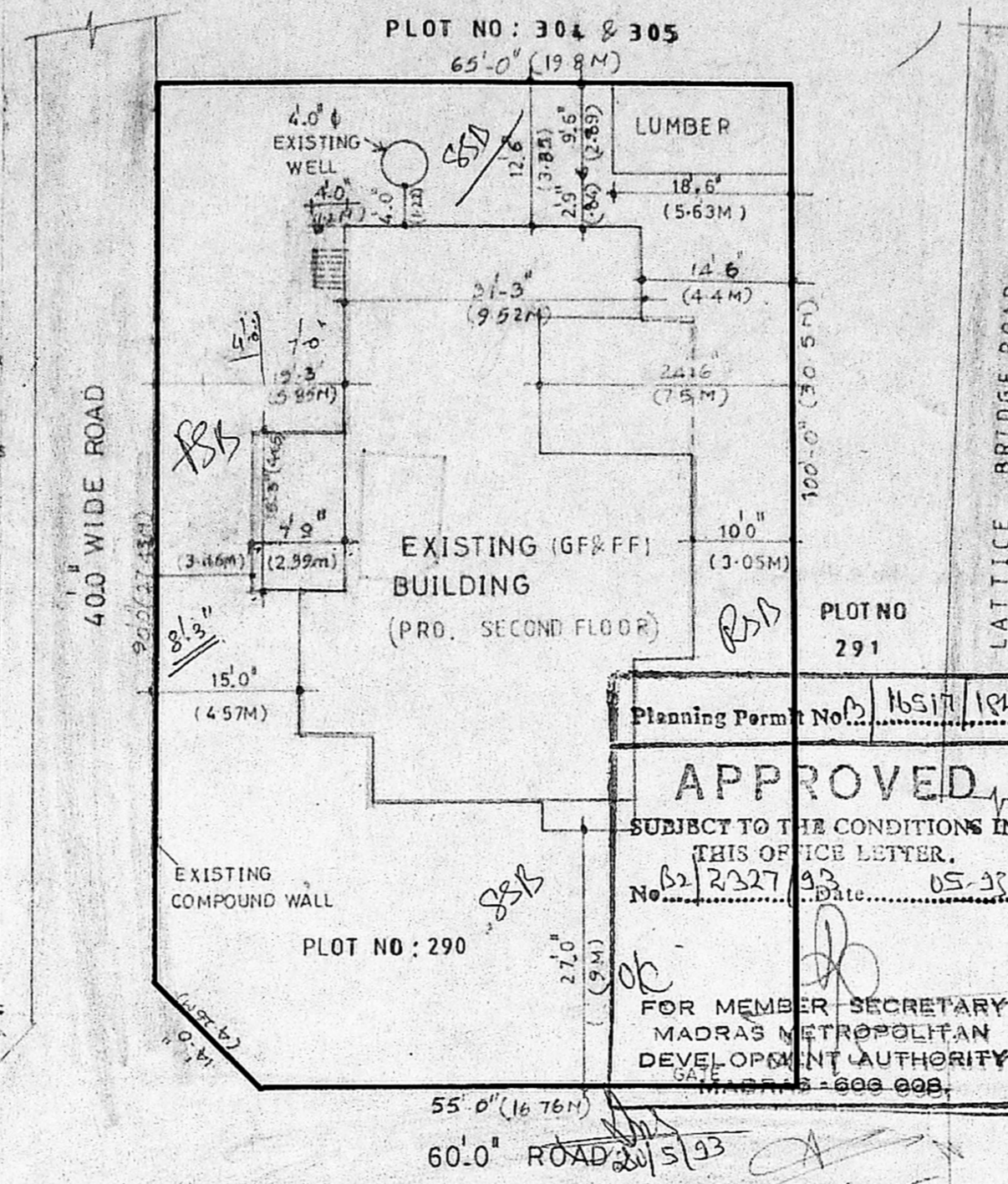

SITE PLAN

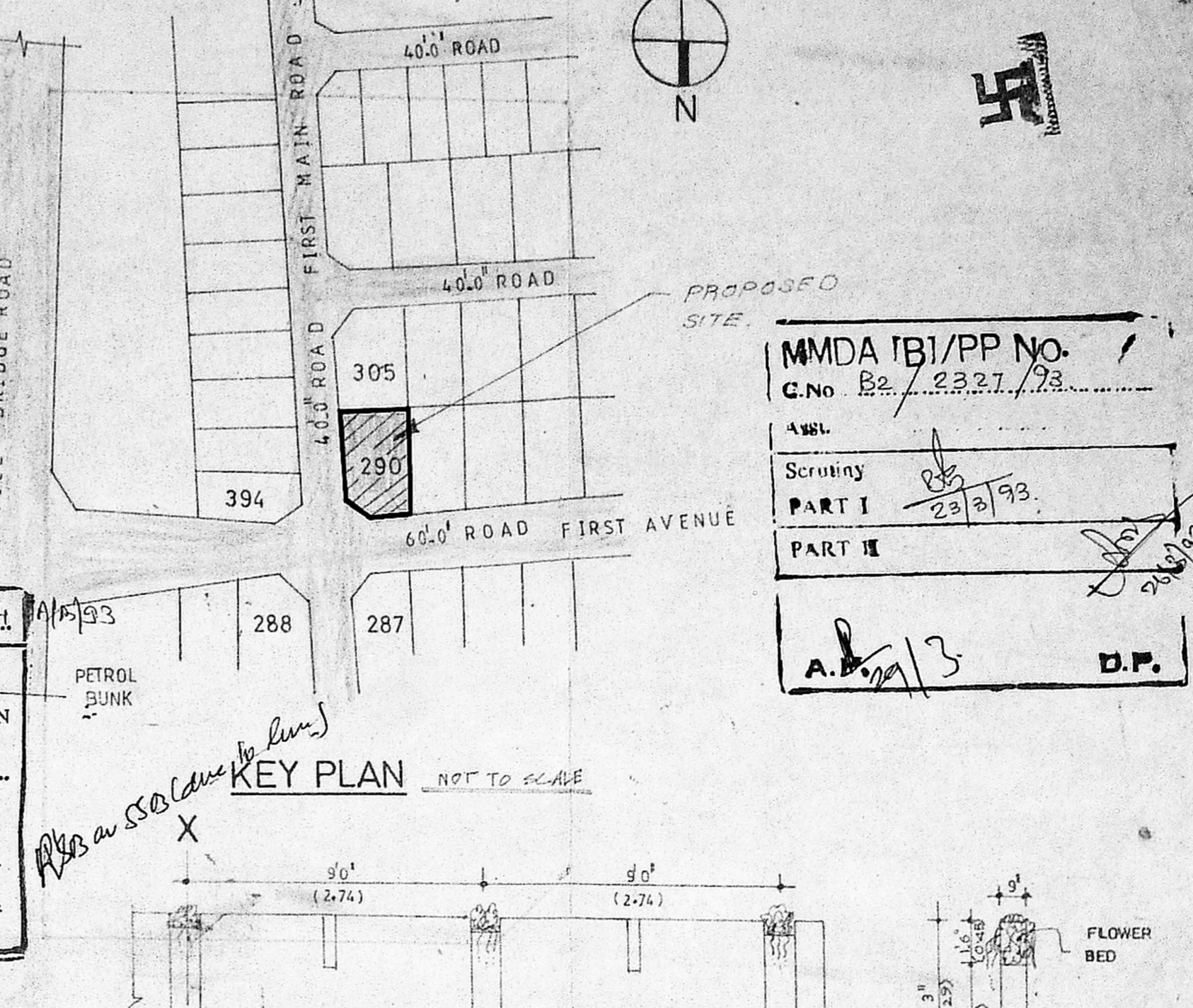

KEY PLAN NOT TO SCALE

MMDA IBI/PP No. C.No. B2/2327/93  
 Scrutiny PART I 23/2/93  
 PART II  
 A.P. 1/3 D.P.

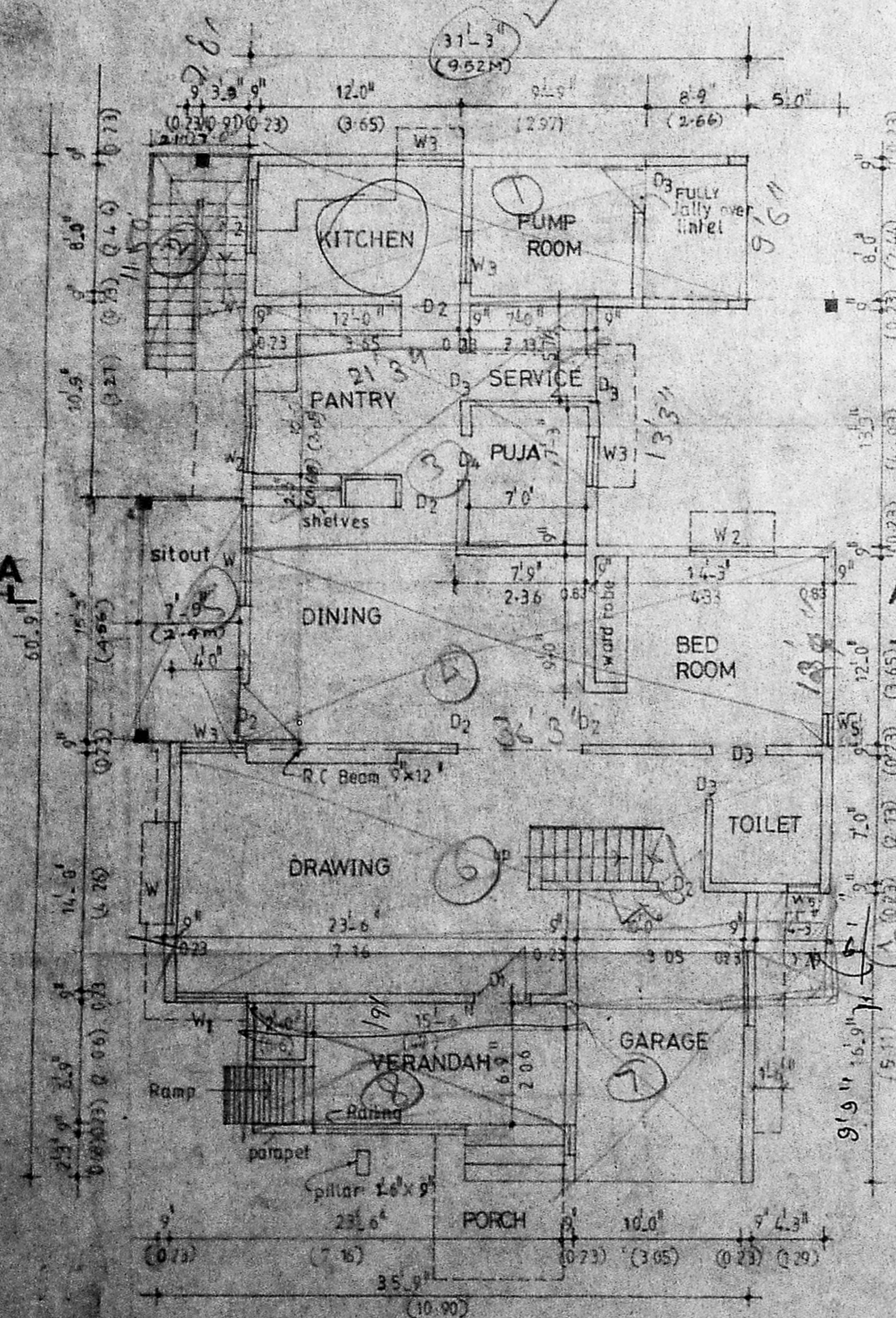

GROUND FLOOR PLAN

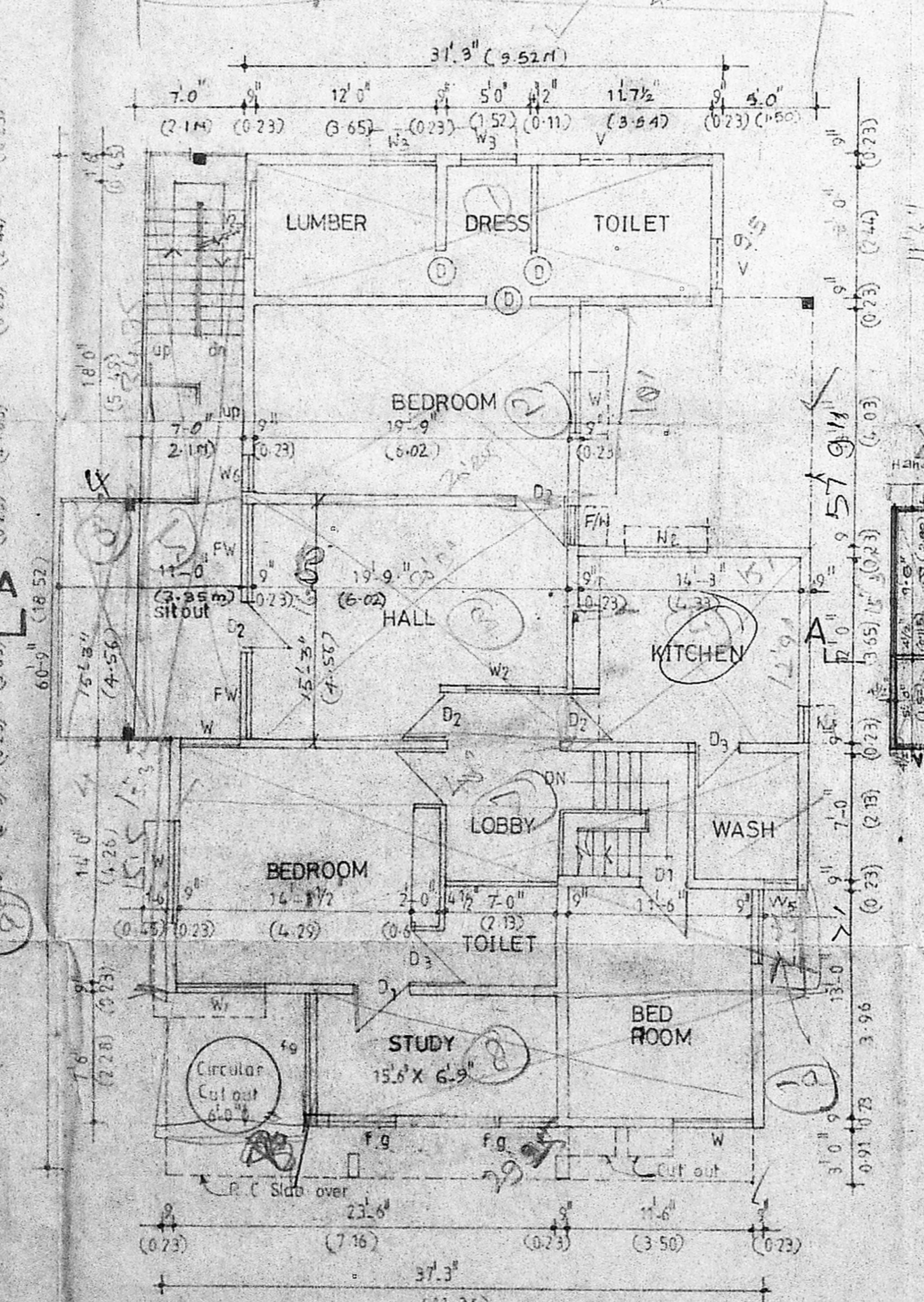

FIRST FLOOR PLAN

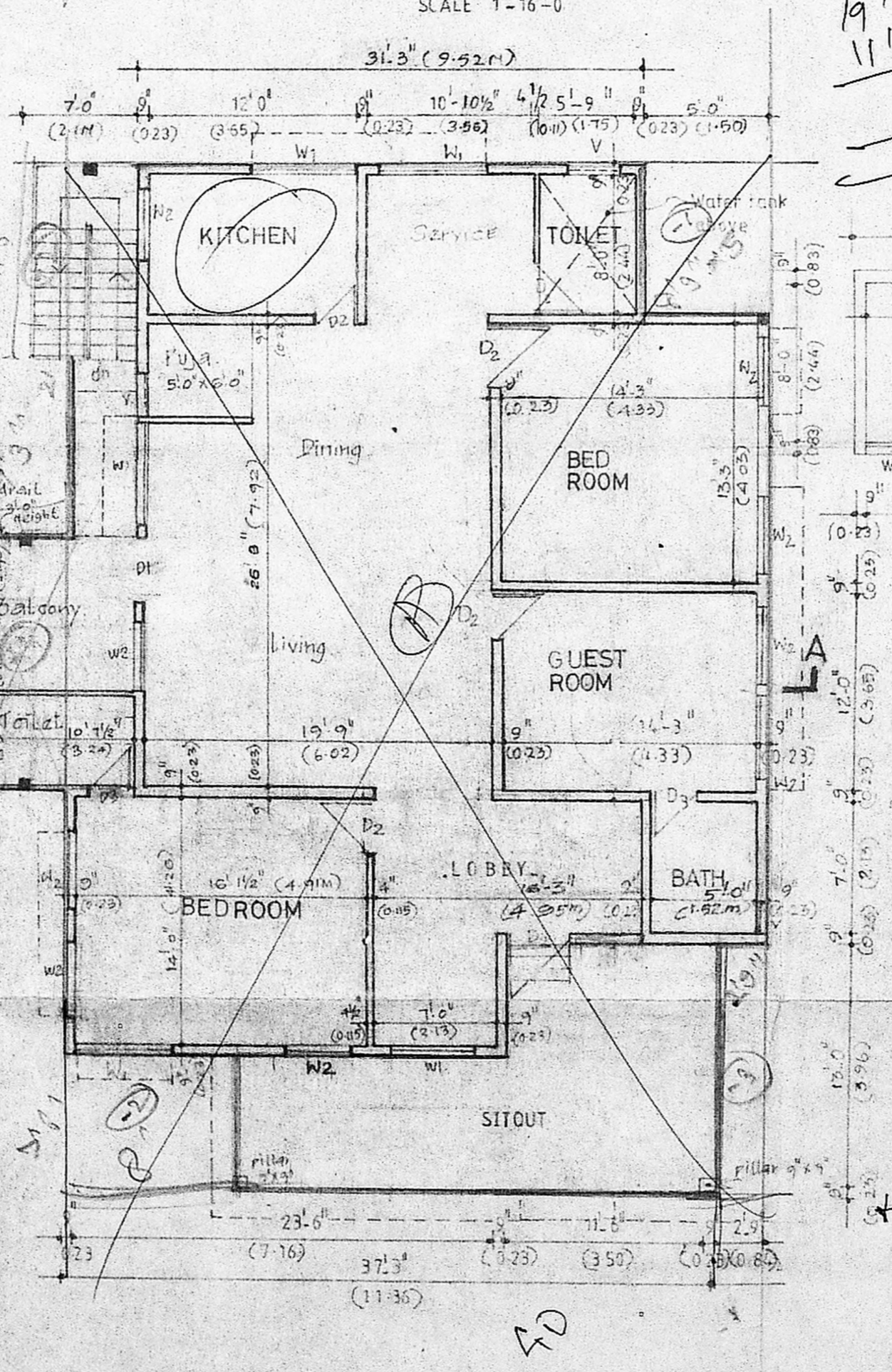

SECOND FLOOR PLAN

19' 3" X 11' 0" X 8' 3" X

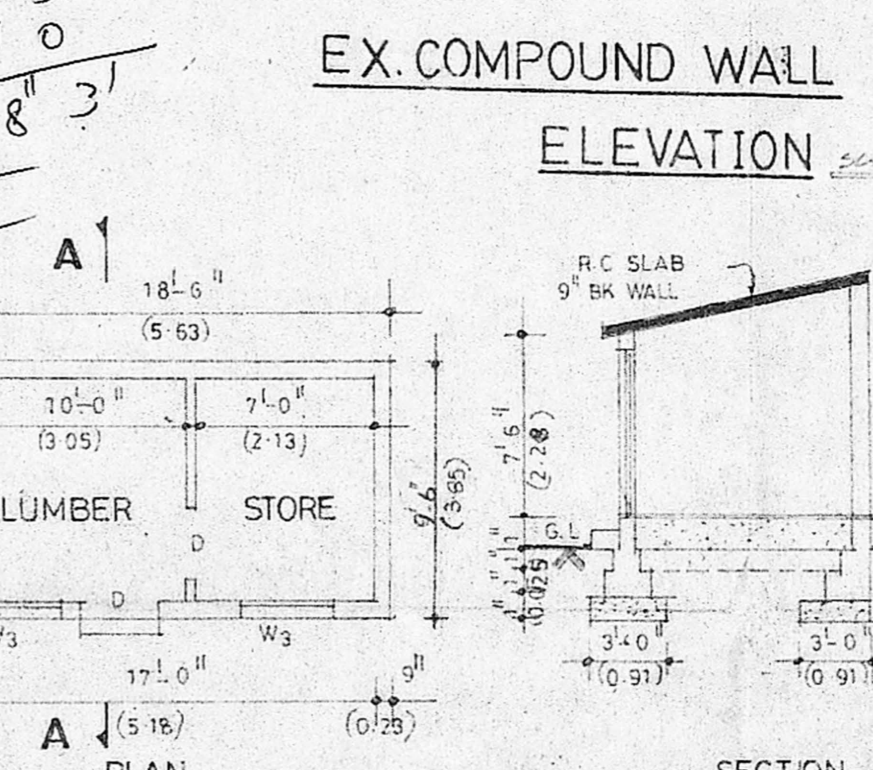

EX. COMPOUND WALL ELEVATION

EX. SERVANT HOUSE SECTION

AREA STATEMENT

PLOT EXTENT	2 GROUND - 1648 SFT
BUILT UP AREA	
GROUND FLOOR AREA	2158.83 SFT
FIRST FLOOR AREA	2006.95 SFT
SECOND FLOOR AREA	2202.45 SFT
TOTAL BUILT UP AREA	6375.23 SFT (592.25 SQM)

PROPOSED -

EXISTING -

BOUNDARY -

ROAD -

SCHEDULE OF JOINERIES

D1 DOORS	4-0" X 6-9"	W6 WINDOW	6-0" X 2-0"
D2	3-0" X 6-9"	WT S.P.L WINDOW	7-9" X 7-0"
D3	2-9" X 6-9"	V VENTILATOR	2-0" X 3-0"
D4	2-6" X 6-0"	D DOOR	2-0" X 6-9"
W1 WINDOW	6-0" X 4-6"	FW FRENCH WINDOW	6-0" X 6-6"
W2	4-8" X 4-6"	FG FIXED GLAZED	7-6" X 4-0"
W3	3-1/2" X 4-6"	J JALLY	2-6" X 7-5"
W4	1-9" X 4-6"	FG FIXED GLAZED	4-0" X 4-0"
W5	2-0" X 2-0"		

PLAN SHOWING THE PRO. 2 FLOOR OVER EXISTG. 1<sup>ST</sup> FLOOR IN PLOT NO. 290, SOUTH MADRAS NEIGHBOURHOOD SCHEME INDIRA NAGAR, 1<sup>ST</sup> AVENUE FOR MR. P.N. VEDA NARAYANAN I.A.S.

SCALE	1"=8'-0"	PREVIOUS SANCTIONED PLAN
TRD	OJ	BA No: 279/90 dt 13-7-90
DRG NO		PPA No: B2/6410/90 dt 29-5-90

P. S. SIVAPRAKASAM, B.E., F.I.E.M.A.  
 Chartered Engineer,  
 Licensed Surveyor No. 265,  
 Corporation of Madras.  
 Plot 570, Ground Floor  
 Abhiram Apartments,  
 Dr. Ramaswamy Road,  
 K. K. Nagar, Madras-78

M. Nedanarayana  
 OWNER



7'0" (2.1M)      3'3" (0.92M)

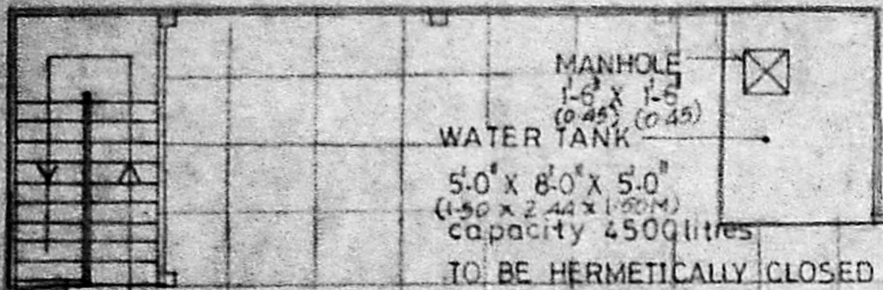

dn

Planning Permt No. 16517/184 P/A/93

**APPROVED**

SUBJECT TO THE CONDITIONS IN  
THIS OFFICE LETTER.

No. 2327/92 Date 05.93

FOR MEMBER SECRETARY  
MADRAS METROPOLITAN  
DEVELOPMENT AUTHORITY  
MADRAS - 600 008.

R.P. No-29 4-93  
(B2) 2327/92  
10/5/93

**OPEN TERRACE**  
+32'-0" lvl

PARAPET WALL 1/2" THICK  
3'-0" HT

PRESED TILES

Sloped roof

49'-6" (15.08M)

7'-6" (2.28M)

13'-9" (4.19M)

40'-0" (12.19M)

Signature of owner

353 (1074)  
20/5/93

*Mr. Vedhanarayan*

*P. S. Sivaprakasam*  
P. S. SIVAPRAKASAM, B.E., F.I.  
Chartered Engineer,  
Licensed Surveyor No. 265,  
Corporation of Madras  
Plot 870, Ground Floor  
Abiram Apartments,  
Signature of licensed surveyor  
Dr. Ramaswami Road,  
K. K. Nagar, Madras-78

COLOURE INDEX

PROPOSED

PLAN SHOWING THE PRO II FLOOR  
OVER EXISTING I FLOOR IN NO.290  
SOUTH MADRAS NEIGHBOURHOOD  
SCHEME I AVENUE FOR  
Mr. P.N. Vedhanarayanan.

SCALE 1/8" = 1'-0"

DRN : 0 J

SHEET NO : 2

**TERRACE PLAN**